

# 11229 Johnson Davis Road (2384.9 sf HLA)

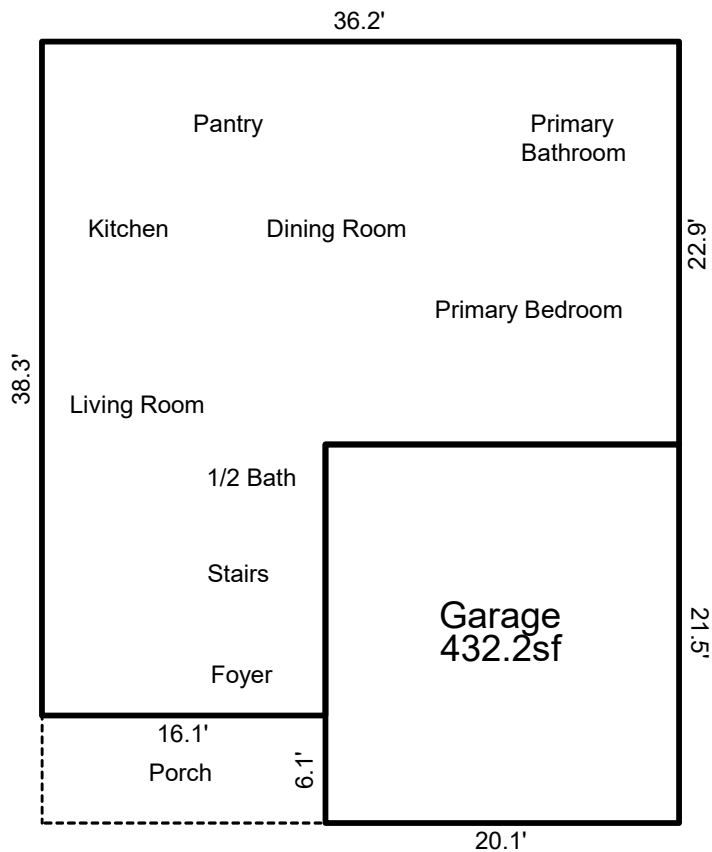

First Floor  
1076.9sf

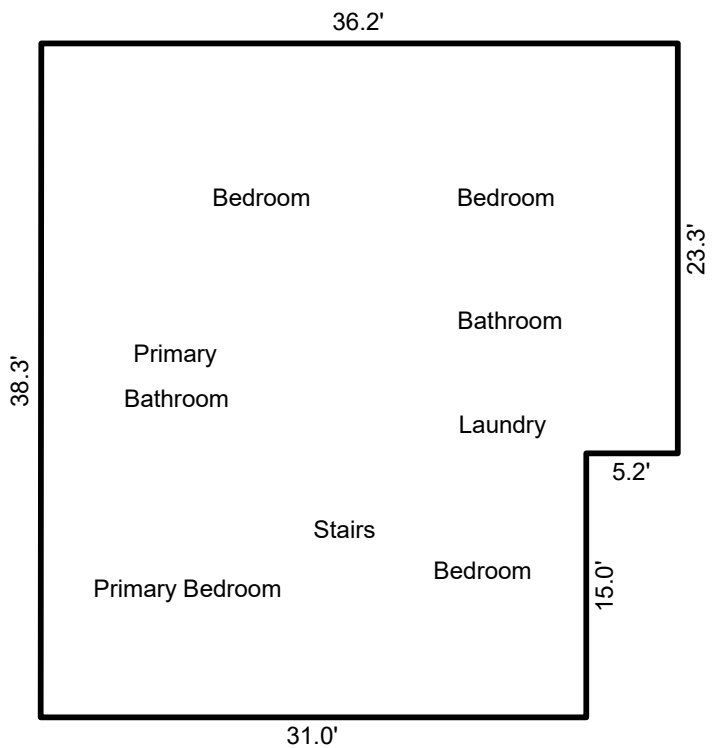

Second Floor  
1308.0sf

# SKETCH/AREA TABLE ADDENDUM

SUBJECT INFO			
File No.:	Parcel No.:		
Property Address:			
City:	County:	State:	ZipCode:
Owner:			
Client:	Client Address:		
Appraiser Name:	Inspection Date:		

SKETCH
--------

<b>First Floor (GLA1)</b>			
36.20	x	22.90	= 828.98
16.10	x	15.40	= 247.94
<b>Garage (GAR)</b>			
20.10	x	6.10	= 122.61
20.10	x	15.40	= 309.54
<b>Second Floor (GLA2)</b>			
0.5	x	38.30	x 0.03 = 0.50
36.17	x	23.30	= 842.85
30.97	x	15.00	= 464.61
<b>Porch (P/P)</b>			
16.10	x	6.10	= 98.21